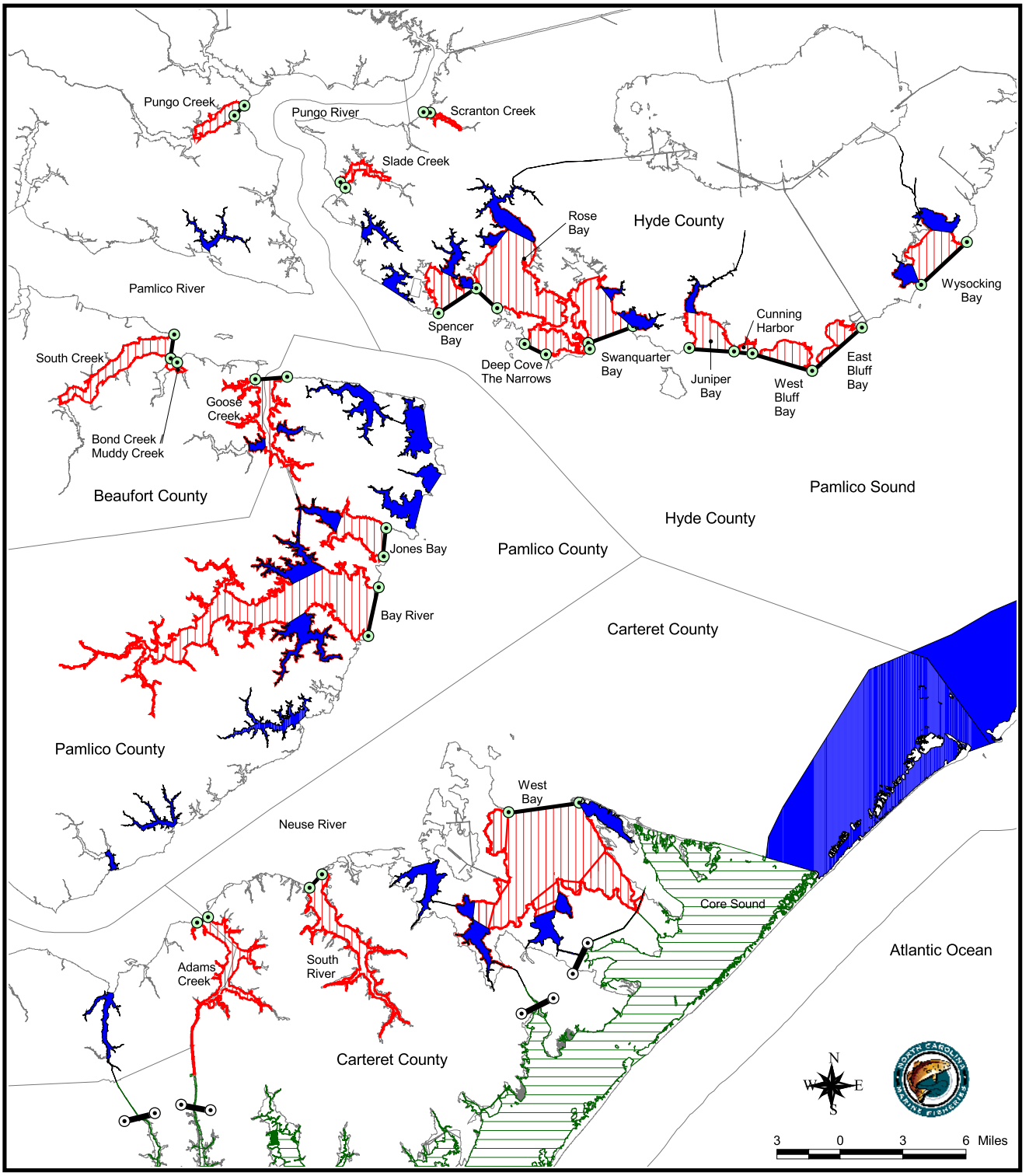


# PROCLAMATION SF-4-2012

## GEAR AND LIMIT RESTRICTIONS FOR OYSTER HARVEST
## NO HARVEST ALLOWED IN POLLUTED AREAS

Harvest area boundaries

Hand methods, 10 bushels per fishing operation

Hand methods, 5 bushels per person/ 10 bushels per fishing operation

Hand and mechanical methods, 10 bushels per operation

Hand and mechanical methods, 15 bushels per fishing operation

Datum: NAD83
Projection: NC State Plane
Map Date: September 14, 2012

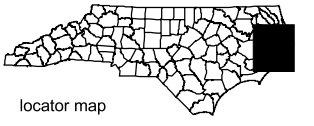


map 1